3.2. Annexe 2

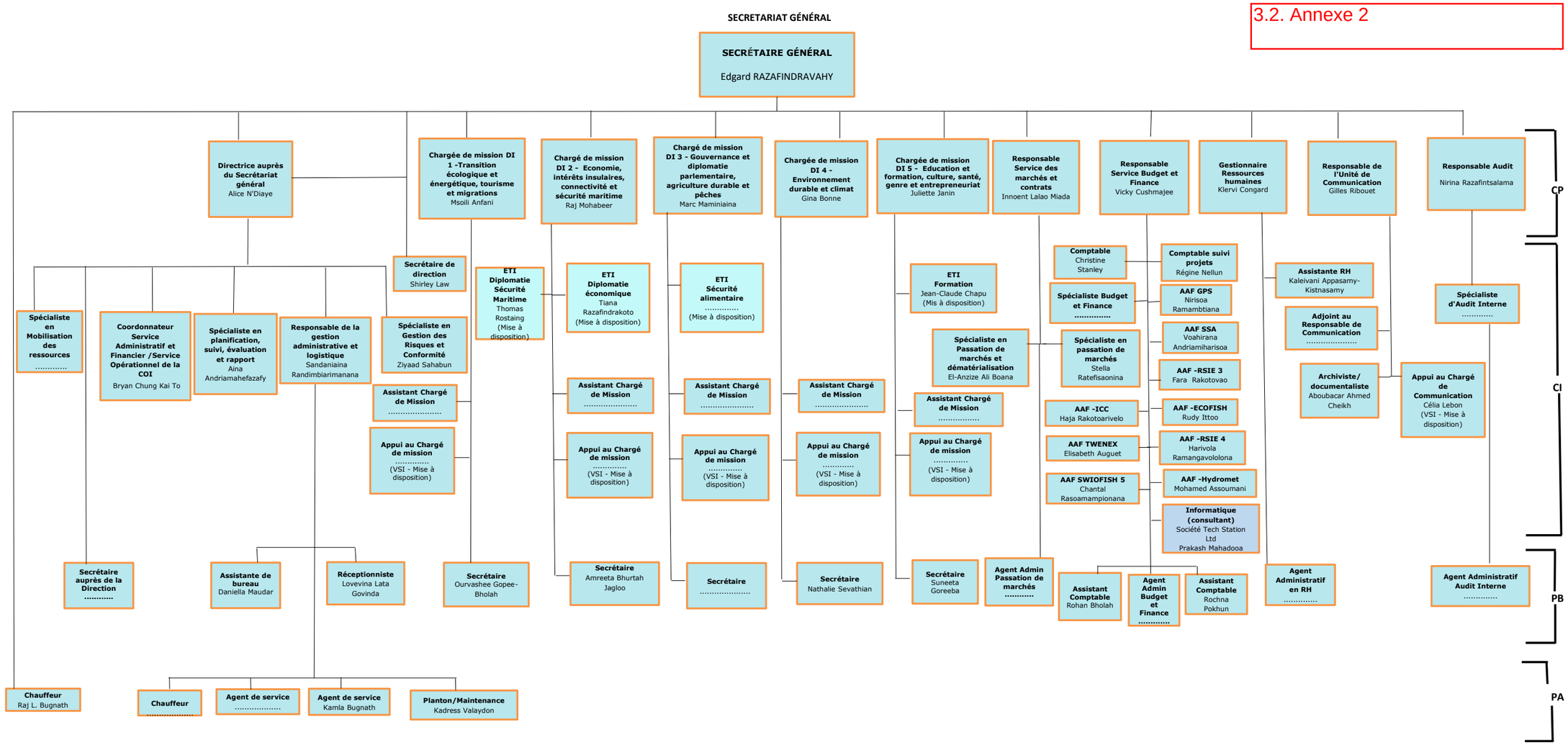

Oct 2024